



(No : 2413)



- | | |
|---|----------------------|
| 1 | Company Profile |
| 2 | Products development |
| 3 | Marketing |
| 4 | Future Vision |

1 Company Profile



Company Profile

- **INITIAL OPERATION :**
 - » January 1984
- **EMPLOYEES :**
 - » Taiwan — 650
 - » China — 4000
 - » Vietnam — 1000
- **CAPITAL :**
 - » US\$ 43,209,000
- **INITIAL PUBLIC OFFERINGS:**
 - » October 1998
- **ANNUAL SALES:**
 - » US\$ 130,616,100 (2016)
- **PLANT FLOOR AREA :**
 - » 32,100 m² ---- Taiwan HQ and Factory
 - » 72,200 m² ---- Shenzhen Factory
 - » 9,200 m² ---- Longyan Factory
 - » 7,200 m² ---- Meizhou Factory
 - » 13,000 m² ---- Hanoi Factory



**Headquarters
Taichung Taiwan**



Taichung Factory



Shenzhen Factory



Meizhou Factory



Hanoi Factory



Longyan Factory

• CERTIFICATIONS

» Taiwan Factory

- ISO 9001
- ISO 14001
- ISO/TS 16949
- ISO 13485
- TL 9000
- UL / TUV
- SONY GP
- MFi Manufacturing

» China Factory

- ISO 9001
- ISO 14001
- ISO/TS 16949
- UL / TUV
- QC 080000
- SONY SPP
- OHSAS 18001
- MFi Manufacturing

» Vietnam Factory

- ISO 9001
- UL / TUV
- ISO 14001
- MFi Manufacturing



2

Products development





Magnetic Component

- * RF transformer
- * Telecommunications
- * Power Transformer
- * Inductor Products
- * Custom Design
- Transformers/Inductors



Power Supply

- * DC/DC Converters
- * AC Open Frame
- * Power Adapter
- * Hot-swappable
- Redundant Power
- Supply



Information & Communication

- DMS/ EMS
- * Marin & GPS Products
- * Automotive Electronics
- * GPS Tracker
- * Wearable Devices
- * BLE related Consumer
- Products

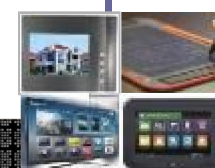

LCM Industrial Control Product

- * 3.5 inch ~ 19inch
- * COG, POG
- * Lamination, OCR
- * Film on Sensor Glass
- * LCM assembly



OPTICAL COMMUNICATION

- Ultra High Speed AOC
- (SiOB Technology) : HDMI, DVI, USB, USB3.0, SFP+, QSFP+
- * Passive Components:
- CWDM/ DWDM
- Fused Biconical Taper



Magnetic Component Product

RF Baluns/Transformers



SMD Transformer



Common Mode Choke



SMD Inductor



ISDN S/U-interface Transformers



Data Coupling Transformers



Common Mode Chock for ADSL/VDSL



Transformer for Power Applications



XDSL Transformers/POTS Inductors

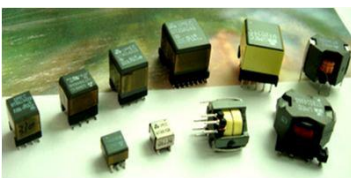

Transformer & Inductor by Ringing Core Design



Inverter Transformer



Transformer





Magnetic Component Product

IC Manufacturer	Technical
ADI	HomePlug/VDSL2
Broadcom	ADSL/ADSL2+/VDSL2/ADSL2+/ VDSL3/G.FAST HomePlug/VDSL/VDSL2
Broadcom(Gigle)	HomePlug
Ikanos(Globespan)	ADSL/ADSL2+/G.SHDSL/VDSL
Ikanos(Globespan,Conexant)	ADSL2+/G.SHDSL/VDSL/VDSL2
Lantiq	Power
Lantiq(Infineon)	ADSL/ADSL2+/MDSL/SDSL /VDSL/VDSL2
Level One	DDS
Marvell (DS2)	G.hn/HomePlug
MicroSemi (Zarlink, Legerity)	ADSL/ADSL2+/POTS
Mstar, Qualcomm(Atheros,Intellon), Silicon Labs	HomePlug
Realtek, Metanoia, Sckipio	G.FAST/VDSL2
Sigma Designs (CopperGate)	G.hn/HomePlug/HPNA3
Silicon Labs	VoIP (Power)
Texas Instruments, STM	ADSL
Teridian	Analog
Triductor, INTEL(Lantiq), Metanoia	VDSL2

- Total Capacity : 20kkpcs per month.
- Telecom Transformers/Inductors : 9kkpcs per month
(Ferrite EE5, EP7, EP10, EPX10, EP13, EPC13, RM4, RM5, RM6, TKH7---)
- LAN, ISDN, T1/E1, T3/E3 Transformers/Inductors : 3kkpcs/ per month
(Ferrite Ring core T2.5~T10 ----)
- Power Transformers/Inductors : 8kkpcs per month
(Ferrite EF16~EF32/11, EE40,-----)





Power Supply Product

UMEC Power Supply Business was started in 1984 from DC/DC converter.

With global R&D Headquarter is established in Taichung, Taiwan, and Technology Design teams located in Taipei, Taiwan and Shenzhen, China, enable UMEC to work closely with customers for various products meeting specialized needs and market trend.

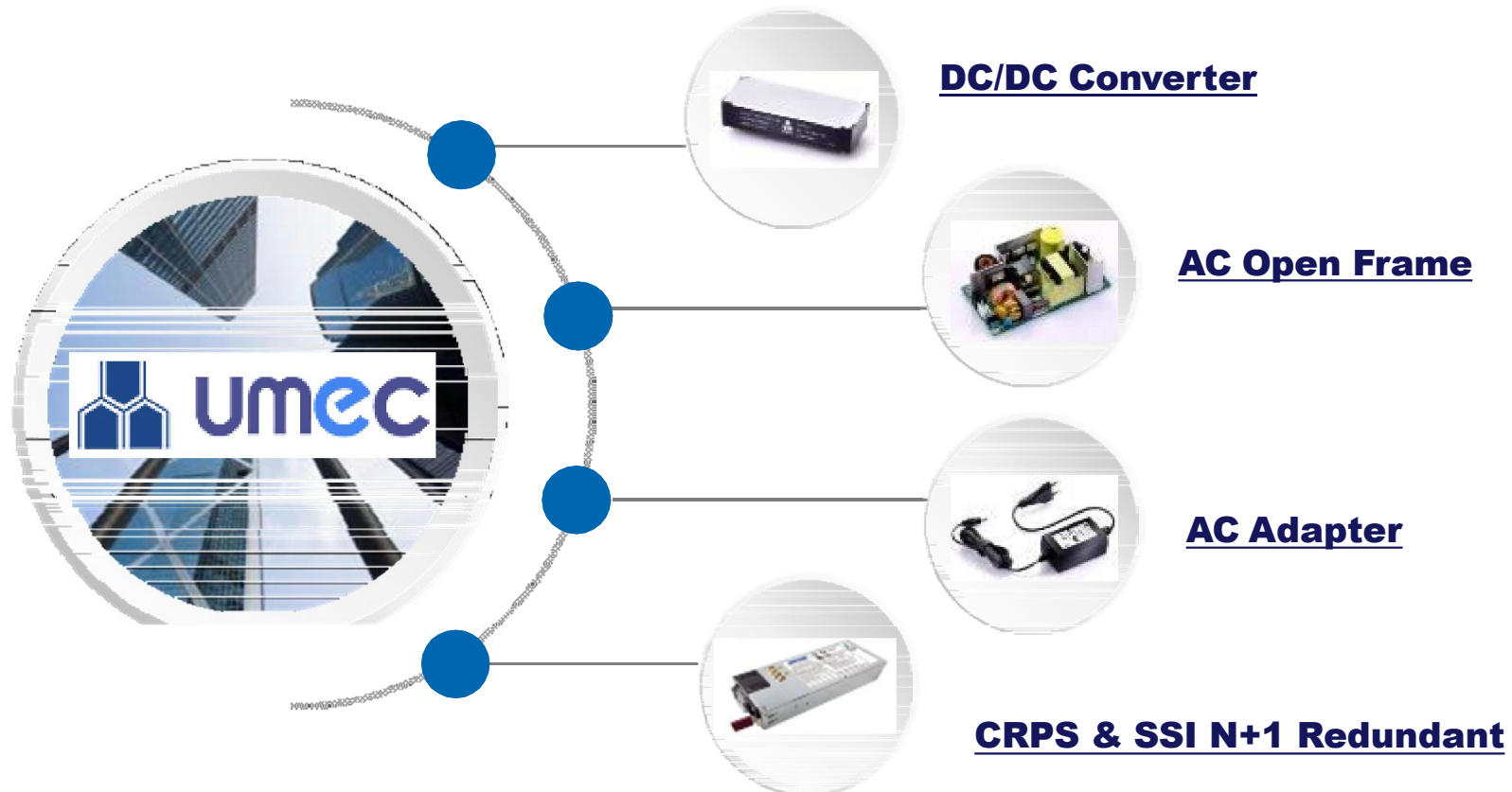

Power Supply Product

DC/DC Brick

Encapsulated 1/16, 1/8 Brick series are available from 50W to 250W.



For Telecom / Datacom & Industrial Control System



AC / DC Adapter

Wall Mount Adapters are available with power range from 6W to 120W.



For Datacom System



DC/DC Cu Case

Industrial DC/DC Module series are available from 15W to 60W.



For Telecom / Datacom & Industrial Control System



AC / DC Open Frame

I.T.E Power Supply are available with power range from 40W to 880W.



For Color Laser Printer, Multifunction Printer



DC/DC Multilayer Converter

Hi Density DC/DC Board Mount Modules are available 50W to 400W.



For Telecom / Datacom and Industrial Control System



Redundant(CRPS)

Redundant PoE Switch Application with range: 250W&550W available



For Networking System



DMS/ EMS

● Marine Products

- GPS System
- Radar
- Fish Finder, Transducer
- Marine Chart Plotter
- Trolling Motor Control System
- Solid State Marine Radar

● Automotive Products

- Automotive 24GHz Radar
- Car Multimedia System
- Power Trunk Control Board
- GPS Tracker

● Consumer Products

- Wearable Devices
 - BLE related Consumer Products

● Marine Radar

- Solid State Marine Radar

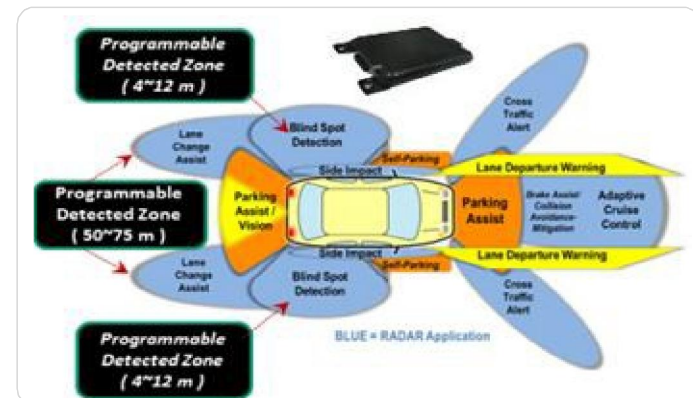
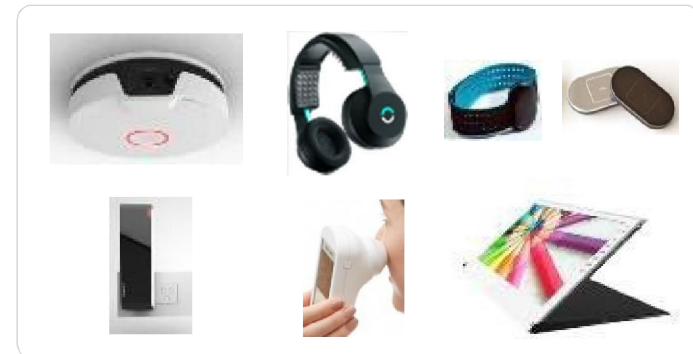



- ☐ Blind Spot Detection
- ☐ Lane Change Assistance
- ☐ Door Open Warning
- ☐ Rear Cross Traffic Alert

- ☐ Front Cross Traffic Alert
- ☐ Rear Collision Warning
- ☐ Forward Collision Warning

Polarize on Glass



Film On Board



Chip On Glass



Film On Sensor Glass

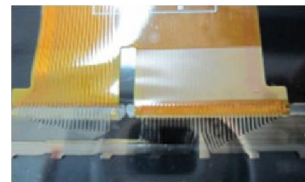

FPC On Glass



Lamination(OCR)

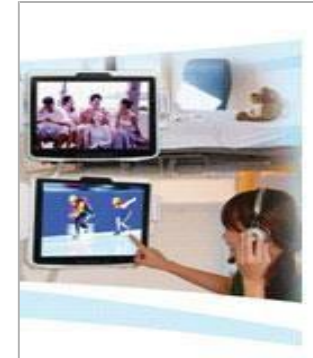
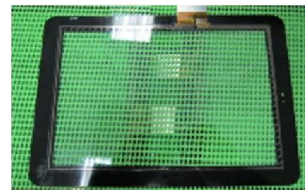

Ultra High Speed AOC (SioB Technology) :
HDMI, DVI, USB, USB3.0, SFP+, QSFP+

- **Current Capacity: 5,000pcs/month**

Target Application:

- Medical Imaging Equipment
- Airplane On-board Video System
- TV Broadcast Station
- Conference Room Video System
- Traffic control
- Factory Automation Systems
- Digital Home Theatre
- LED signboards and panel information displays for Airports, Stadiums and Outdoor Advertising, Auditorium, and Kiosk.



COMPONENTS

● Fused Biconical Taper (FBT)

- 1x2 Single Mode Fiber Couplers
- 1x2 Multimode Fiber Couplers
- 1x3/1x4 Single Fused Coupler
- 1310/1550, 980/1550, 1480/1550 WDMs
- Compact Size Products



10Ch LGX type



4RU Chassis for LGX type

● CWDM/DWDM

- 4 -10 Channels CWDM
- 100/200 GHz DWDM
- 980/1310/1480/1550 WDM
- 1310/1490/1550nm Filter WDM
- Hi isolation FWDM
- Compact-size CWDM (6.8mm)



Coupler/WDM



Filter WDM



8CH Compact CWDM
55 × 30 × 6.5mm



3

Marketing





Marketing

Your Solution Provider
Your Partner
UMEC



4

Future Vision



- **Redundant Power Supply**
- **Automotive Radar Solution**
- **Solar Electricity**
- **LED Lighting**
- **Wearable Devices**
- **Ultra High Speed AOC**



Thanks for Your Attention!